

Teacher Candidate Workshops

Welcome Teacher Candidates!

How Social Media Can Influence Your Career November 16, 2017

- Legal Considerations
- My picture on Social Media
- Should I Friend Students?
- Will interviewer look at my Social Media?
- Fake Social Media accounts
- Twitter?

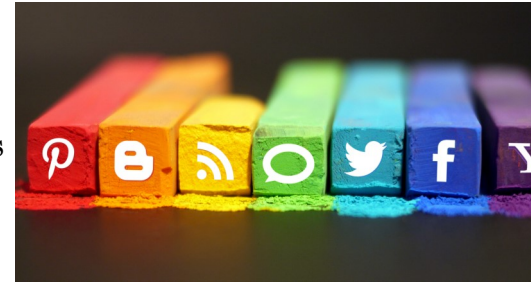

Developing a Teacher Voice October 26, 2017

Sue Semegran is a retired Drama Teacher who believes in learning by doing! You will engage in activities to strengthen your teacher voice. Bring color and excitement to your classroom interactions. Don't yell, project!

How to Effectively Interact with Your Administrators January 25, 2018

One of the most important relationships you will have as a teacher is between you and your administrators. An administrator should be used as a mentor and not viewed as an adversary. APLE has assembled a panel of administrators and teachers with insights into effectively interacting to develop a productive relationship with administrators. There will be a Q & A session.

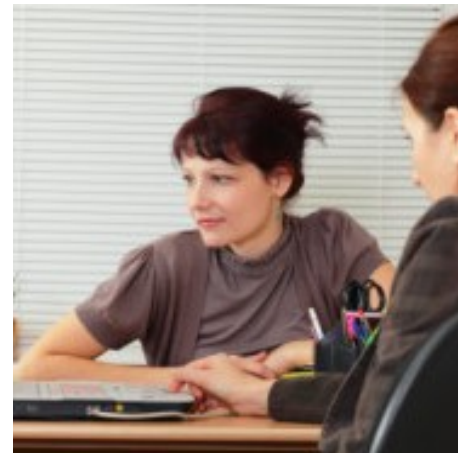

What to Expect During an Interview March 29, 2018

A panel of district personnel and teachers will address a variety of topics about the hiring process. Topics will include:

- Paper screening
- My Resume
- Demeanor
- How to improve your chances
- Substitute Experience
- Dress to Impress

A Q & A session will follow.



Signing My First Teaching Contract **April 26, 2018**

What is the difference between a temporary and probationary contract? Should I take the first job I am offered? Can I take a job in another district if I have already signed a contract? Does my contract mean I will be teaching in the assignment I was promised? These are just some of the topics that will be addressed in the workshop.



All Workshops are from
4:00 pm—6:00 pm

- Each attendee will receive:**
- Certificate of completion
 - Dinner
 - Raffle prizes
 - Take home goodies

All workshops are held at the APLE office
Association of Placentia-Linda Educators
1250 N. Lakeview Avenue Suite A
Anaheim, CA 92807



Please RSVP to all workshops
www.aple.org
714-970-3700 or jcousar@aple.org
